

 BraunAbility

# Turny<sup>®</sup> Evo



Introducing the BraunAbility<sup>®</sup> Turny<sup>®</sup> Evo - a vehicle seat that swivels and lowers for easy, safe transfers in and out of your vehicle for you or your loved one.

FIND YOUR *go*



## SIMPLE, SAFE, RELIABLE MAINTAIN YOUR LIFESTYLE WITHOUT WORRY OR STRAIN

Enjoy every journey without the fear of a fall or injury. The BraunAbility® Turny® Evo rotating seat lift makes getting in and out of tall vehicles easy and safe. This worry-free solution is an ideal alternative for anyone with limited mobility or wheelchair users who are looking for easier transfers in and out of a vehicle.

### Turny® Evo Features:

- Fully powered: rotates, extends, moves up/down
- Full recline with levers on both sides of seat
- Power forward/backward
- One-button operation via hand-held control or smart phone app
- Integrated flip-up footrest
- Ultra-quiet operation, 35-40 seconds from start to finish
- Original seat is removed and unmodified; easily reinstalled
- Long-lasting, durable and can be reinstalled in another applicable vehicle
- Manual backup system for peace of mind
- Eligible for applicable automotive manufacturer rebates
- 3-year limited warranty (3 year parts/1 year labor)
- Financing available

**FITS OVER  
150 VEHICLES!**



Hand-held control



Control with smart phone







**BEST-IN-CLASS SAFETY STANDARDS – NO WEAR AND TEAR AFTER 10,000 CYCLES!**

# TURNY® EVO SEAT

## TECHNICAL SPECIFICATIONS

- **Weight Capacity:** 370 lbs
- **Position:** Driver or passenger side
- **Location:** First or second row
- **Vehicle Types:** Full-size vans, pickup trucks, most SUVs and minivans. Fits over 150 vehicles.

## MATERIAL OPTIONS

Scratch-resistant, easy-to-clean material

Metro Tech Fabric<sup>†</sup>

Ultraleather™ Plus<sup>†</sup>



*Slate*

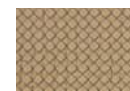

*Wet Sand*



*Light Stone*

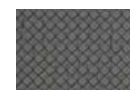

*Dark Stone*

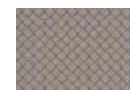

*Clay*

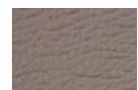

*Black*



<sup>†</sup>See material swatches for accurate color representation



Strain-free transfers of children with special needs

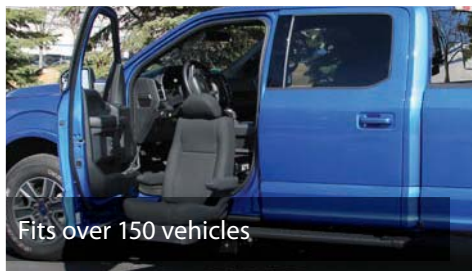

Fits over 150 vehicles

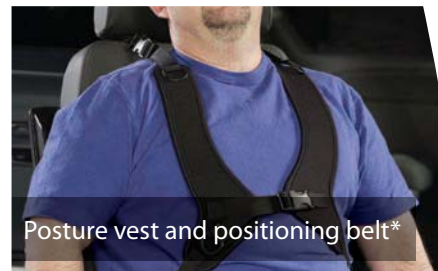

Posture vest and positioning belt\*

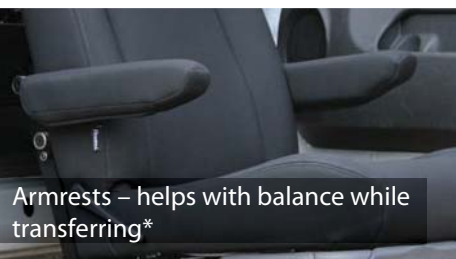

Armrests – helps with balance while transferring\*



Child seat latch kit\*



Heated seat\*

\* Optional feature





## THE MOST TRUSTED BRAND IN MOBILITY\*

BraunAbility quality and reliability are recognized as the standards in automotive mobility. That's why the professionals at the forefront of helping our customers recommend our products.



- **Dealer Service Technicians** – choose BraunAbility 8:1 over the next closest competitor as the brand they would buy for a family member\*
- **Permobil®** – makers of the best fitting, best performing, most technically advanced wheelchairs in the world
- **B&D Independence®** – the award-winning provider of innovative, quality seating solutions for wheelchair users

\*Based on 2016 Dealer Service Technician Study

**permobil**

**B&D**  
INDEPENDENCE

800.488.0359 | [braunability.com](http://braunability.com)

